

TWELL HEIGHTS SUB. 71-215  
 of Sec. 31 & NW 1/4 Sec. 32  
 S 87W 21E 11-15-71

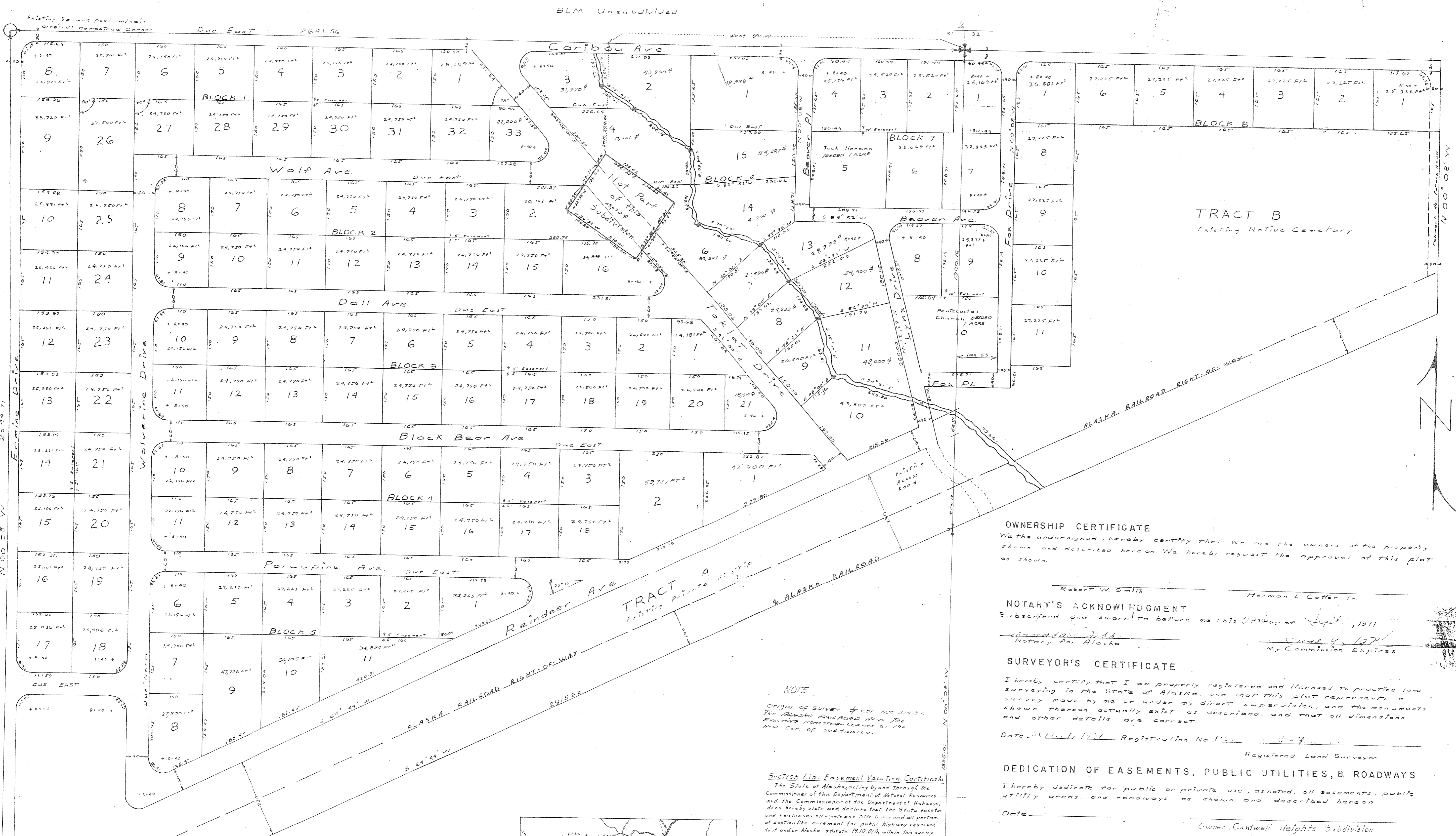

Block 5  
 Lot 2 of Block 4  
 Lots 9 & 10 of Block 6

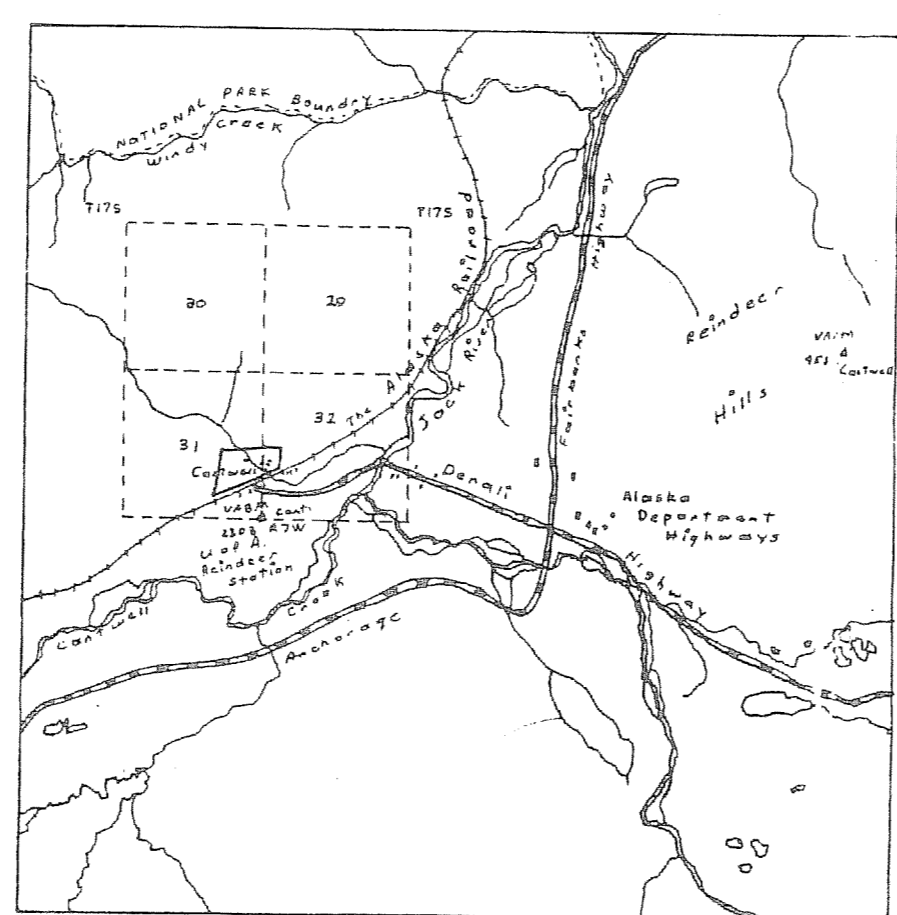
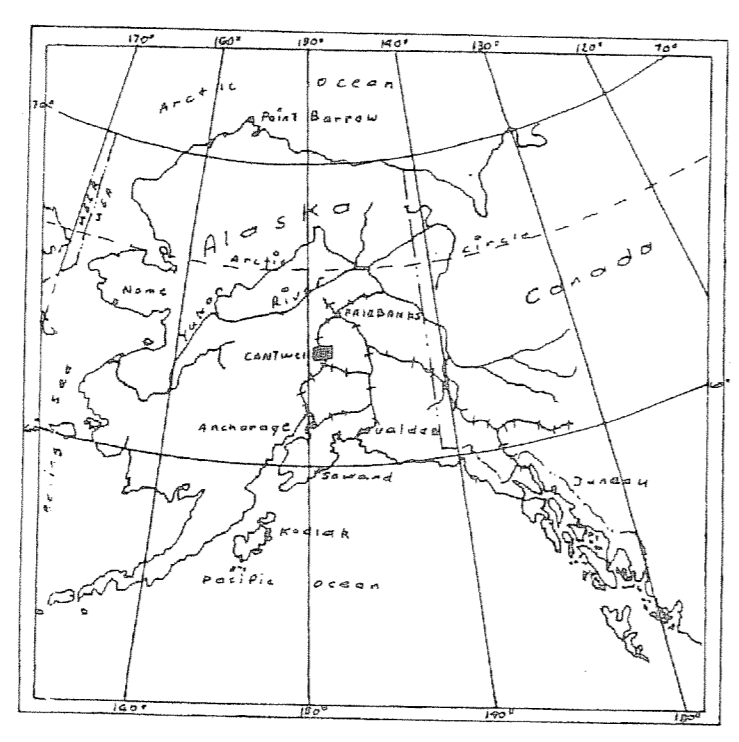

Vicinity Map  
 From U.S.G.S. Map (8-4) Alaska

**OWNERSHIP CERTIFICATE**

We the undersigned, hereby certify that we are the owners of the property shown and described hereon. We hereby request the approval of this plat as shown.

Robert W. Smith  
 Herman L. Carter, Jr.

**NOTARY'S ACKNOWLEDGMENT**

Subscribed and sworn to before me this 30th day of Sept, 1971

Notary for Alaska  
 My Commission Expires

**SURVEYOR'S CERTIFICATE**

I hereby certify that I am properly registered and licensed to practice land surveying in the State of Alaska, and that this plat represents a survey made by me or under my direct supervision, and the monuments shown thereon actually exist as described, and that all dimensions and other details are correct.

Date 9/30/71 Registration No. 1127  
 Registered Land Surveyor

**DEDICATION OF EASEMENTS, PUBLIC UTILITIES, & ROADWAYS**

I hereby dedicate for public or private use, as noted, all easements, public utility areas, and roadways as shown and described hereon.

Date  
 Owner, Cantwell Heights Subdivision

**NOTE**  
 ORIGIN OF SURVEY & COR. 500.31432  
 THE ALASKA RAILROAD AND THE  
 EXISTING HOMESTEAD CORNER AT THE  
 NW COR. OF SUBDIVISION.

**Section Line Easement Vacation Certificate**  
 The State of Alaska, acting by and through the Commissioner of the Department of Natural Resources and the Commissioner of the Department of Highways, does hereby state and declare that the State vacates and releases all rights and title, along and all portion of section line easement for public highway reserved to it under Alaska statute 19.10.010, within this survey.

1971  
 Sept 30, 1971  
 Commissioner  
 Dept. of Highways  
 Commissioner  
 Dept. of Natural Resources

**NOTE**  
 The State of Alaska Department of Natural Resources, Division of Lands hereby approves the General Design and Lay out of this Subdivision as shown on this plat, however this office has not checked the survey and engineering data shown hereon and assumes no responsibility for such.

|  |  |
|--|--|
| DATE OF SURVEY<br>Beginning<br>Ending  | NAME OF SURVEYOR<br>Bill Gorman                    |
| STATE OF ALASKA<br>DEPARTMENT OF NATURAL RESOURCES<br>DIVISION OF LANDS  |  |
| CANTWELL HEIGHTS SUBDIVISION   |  |
| Located in SE 1/4 of Section 31, 1/2 of SW 1/4 of Section 32; T 17S; R 7W; Fairbanks Meridian, Containing 137.9 Acres more or Less in Cantwell, Alaska |  |
| DRAWN BY<br>D.F.L.   | APPROVAL<br>RECOMMENDED<br>Chief Geodetic Engineer |
| DATE APPROVED  | APPROVED   |

RECORDED - FILED  
 Fairbanks, Alaska  
 DATE 10/1/71